



196, Castle Road West, Oldbury, B68 0EJ

Offers In The Region Of £230,000

- SEMI DETACHED HOUSE WITH THREE BEDROOMS
- IN NEED OF MODERNISATION BUT OFFERS POTENTIAL
 - TWO RECEPTION ROOMS
 - OFF ROAD PARKING
 - GOOD SIZED GARDEN
 - NO UPWARD CHAIN

All Buildings Great & Small



RICS
Regulated by RICS

arla naea
propertymark



intertek
ISO 9001:2015



UKAS
MANAGEMENT
SYSTEMS
014

OnTheMarket rightmove



Situated in a popular location is this well-proportioned three-bedroom semi-detached house with good sized garden and off-road parking. The property is in need of some general modernisation and improvement but offers potential. NO UPWARD CHAIN.

Accommodation comprising: Storm porch, reception hall, kitchen, dining room, lounge, rear lobby/side entry, landing, three bedrooms, bathroom, front and rear gardens. Double glazing where specified (Some timber framed windows)

STORM PORCH (FRONT)
Cupboards housing meters.

RECEPTION HALL (INNER)
Obscure double-glazed front door and double-glazed windows, electric heater, staircase with handrail leading to first floor landing, understairs store cupboard, doors off;

DINING ROOM (FRONT) 3.57m plus bay x 3.21m (3.58m maximum)
Double glazed bay window, wall mounted gas fire.

LOUNGE (REAR) 3.80m x 2.91m (3.29m maximum)
Double glazed door and double-glazed windows, wall mounted gas fire.

KITCHEN (REAR) 2.01m X 2.76m
Double glazed windows, tiled flooring, strip light to ceiling, wall mounted cupboards at high level, wall's part tiled, worktop, single bowl, single drainer stainless steel sink with hot and cold taps, recess for washing machine, single base unit with cupboard, space for cooker and fridge/freezer.

REAR LOBBY/SIDE ENTRY (FRONT/REAR/SIDE)
Double glazed door and double-glazed windows.

Staircase leading from ground floor reception hall to

LANDING (INNER/SIDE)
Double glazed window

BEDROOM 1 (FRONT) 3.57m plus bay x 3.05m (3.30m maximum into wardrobe)
Double glazed bay window

BEDROOM 2 (REAR) 3.80m x 2.97m (3.29m maximum)
Double glazed window

BEDROOM 3 (FRONT) 2.04m x 2.29m
Double glazed window

BATHROOM (REAR) 2.02m x 2.79m
Two double glazed windows, vinyl flooring, toilet, toilet roll holder, panelled bath with taps, electric shower over bath, walls tiled to floor height, wash hand basin with hot and cold taps, storage cupboard housing hot water cylinder, heated towel rail, shaver point, access to roof space.

REAR GARDEN
The property benefits from a good sized rear garden with

lawn.

AGENTS NOTE - There is an electrical substation located on the other side of the road between No. 137 and No.139 Castle Road West.

COUNCIL TAX BAND C

TENURE:

We are verbally advised the property is freehold. The Agent has not checked the legal documents to verify the freehold status of the property. The buyer is advised to obtain verification from their Solicitor or Surveyor.

SERVICES

The Agents have not tested any apparatus, equipment, fixtures, fittings or services and so cannot verify they are in working order or fit for their purpose. The buyer is advised to obtain verification from their Solicitor or Surveyor.

FIXTURES AND FITTINGS

All items unless specifically referred to in these sales particulars are expressly excluded from the proposed sale. However, fitted carpets, curtains and certain other items may be taken at a valuation to be agreed.

Extra Services & AML

Money Laundering Regulations –

In order to comply with Money Laundering Regulations, all prospective purchasers are required to provide the following

- 1. Satisfactory photographic identification. 2. Proof of address/residency. 3. Verification of the source of purchase funds including bank statements for deposits in order to purchase and copy of mortgage agreement in principle from the appropriate lender. In the absence of being able to provide appropriate physical copies of the above, Scriven & Co reserves the right to obtain electronic verification of identity.

Extra services -

By law, the agent must tell the client if the agent or any connected person intends to earn any commission or any other fees from offering or referring other services to the client or buyer. If the agent or any connected person earns money from any of these services or referrals the agent or the connected person would keep this commission or fee. Part of the payment for these extra services will be paid to the agent as a result of the referral.

Scriven & Co offers the following services and has the following referral arrangements in place:

Scriven & Co routinely refers sellers (and buyers) to Infinity Financial Advice. It is the clients' or buyers' decision whether to choose to deal with Infinity Financial Advice. Should the client or a buyer decide to use Infinity Financial Advice the client or buyer should know that Scriven & Co receive a payment from Infinity Financial Advice equating on average to a figure in the order of £200 per referral. Scriven & Co routinely refers sellers (and buyers) to certain firms of solicitors/conveyancers. It is the clients' or buyers' decision whether to choose to deal with any of the referral companies. Should the client or a buyer decide to use any of these companies the client or buyer should know that Scriven & Co receive a payment from these companies equating to a figure in the order of £100-£200 per referral. We are informed that the

solicitors/conveyancers are happy to pay this referral fee to ourselves as it significantly reduces the marketing costs that they have to allocate to sourcing new business. The referral fee is NOT added to the conveyancing charges that would ordinarily be quoted. The agent routinely refers sellers (and buyers) to Warren's removals and storage. It is the clients' or buyers' decision whether to choose to deal with Warren's removals and storage. Should the client or a buyer decide to use Warren's removals and storage the client or a buyer should know that the agent receives a referral fee to the value of £50 from them for recommending a client or buyer to them.

Property Information Links

Useful links for property information:

Find information about a property in England or Wales:

<https://search-property-information.service.gov.uk>

Mobile and broadband checker: If mobile coverage and broadband speed is an important issue we would suggest checking with:

<https://checker.ofcom.org.uk>

Flooding: If you wish to check flooding information in respect of the property, the following may be of assistance:

<https://www.gov.uk/request-flooding-history>

Long term flood risk check of an area in England:

<https://www.gov.uk/check-long-term-flood-risk>

Service provider information: we would suggest the following:

Gas supply:

<https://www.ofgem.gov.uk/information-consumers/energy-advice-households/finding-your-energy-supplier-or-network-operator>

<https://www.findmysupplier.energy>

Electric supply:

<https://www.energynetworks.org/customers/find-my-network-operator>

<https://www.nationalgrid.co.uk>

Water supplier:

<https://www.ofwat.gov.uk/households/your-water-company>

<https://www.water.org.uk/customers/find-your-supplier>

Consumer code for house builders:

<https://consumercode.co.uk>

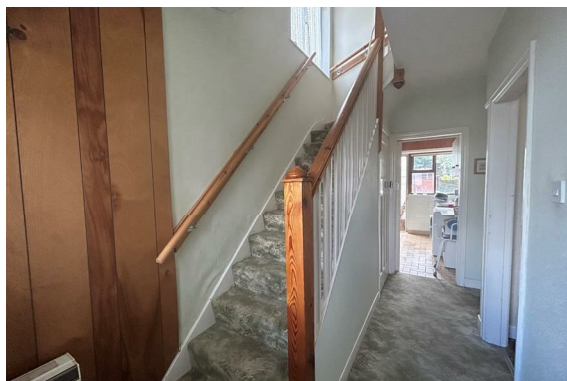

Important notices

The Consumer Protection from Unfair Trading Regulations 2008 and the Business Protection from Misleading Marketing Regulations 2008 : Nothing concerning the type of construction or the condition of the structure is to be implied from the photograph (or artists impression) of the property. Items shown in photographs are NOT included unless specifically mentioned within the sales particulars. Certain items may however be available by separate negotiation. The measurements supplied are for general guidance, and as such must be considered as incorrect. A buyer is advised to re-check the measurements themselves before committing themselves to any expense. The Agent has not tested any apparatus, equipment, fixtures, fittings or services, and so does not verify they are in working order, fit for their purpose, or within ownership of the sellers, therefore the information given is incorrect. Neither has the Agent checked the legal documentation to verify legal status of the property or validity of any guarantee. A buyer must assume the information is incorrect, until it has been verified by their own solicitors. The sales particulars may change in the course of time, and any interested party is advised to make final inspection of the property prior to exchange of contracts. A buyer must check the availability of any property and make an appointment to view before embarking on any journey to see a property. References to the Tenure of a Property are based on information supplied by the Seller. The Agent has not had sight of the title documents. A Buyer is advised to obtain verification from their Solicitor. Any reference to alterations to, or use of any part of the property, is not a statement that any necessary planning, building regulation or other consent has been obtained. A buyer must assume the information is incorrect until it has been verified by their own solicitors.

VAT : All figures quoted are exclusive of VAT where applicable. **Rating Assessments** : Where provided the Agent has made a verbal enquiry with the Local Authority and this information should be verified by interested parties making their own enquiries.

Misrepresentation Act 1967 : These details are prepared as a general guide only, and should not be relied upon as a basis to enter into a legal contract, or to commit expenditure. An interested party should consult their own surveyor, solicitor or other professionals before committing themselves to any expenditure or other legal commitments. If any interested party wishes to rely upon any information from the Agent, then a request should be made and specific written confirmation can be provided. The Agent will not be responsible for any verbal statement made by any member of staff, as only a specific written confirmation should be relied upon. The Agent will not be responsible for any loss other than when specific written confirmation has been requested. (REV02:10/13).

Ground Floor

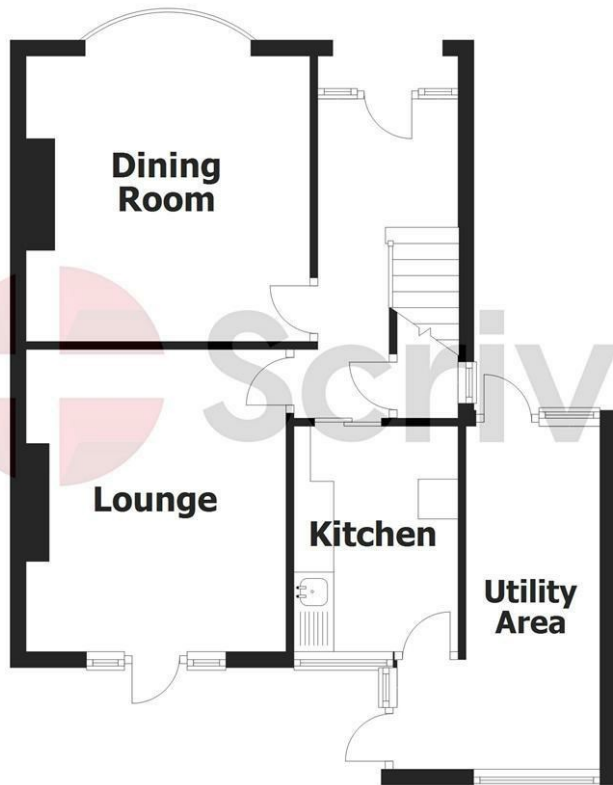

First Floor

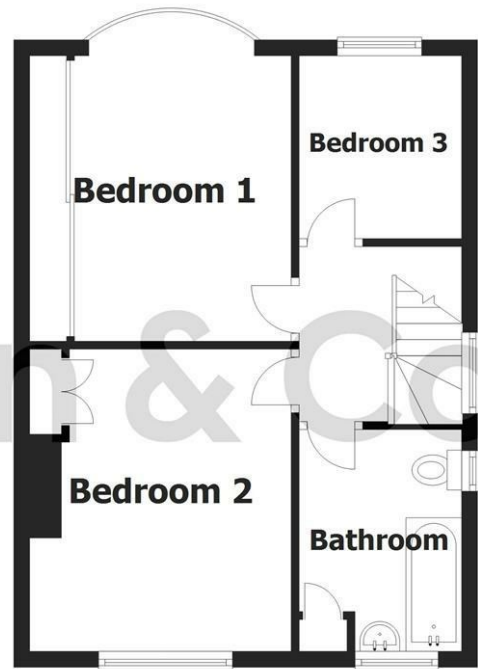

This plan is for layout guidance only and not drawn to scale unless stated. Window and door openings are approximate. Whilst every care is taken in preparation of this plan, please check all dimensions and shapes before making any decisions reliant upon them. Plan produced using PlanUp.



- Estate House, 821 Hagley Road West, Quinton, Birmingham, B32 1AD
- Tel: 0121 422 4011
- E-mail: quinton@scriven.co.uk
- www.scriven.co.uk
- Regulated By RICS

Energy Efficiency Rating		
	Current	Potential
Very energy efficient - lower running costs		
(92 plus) A		88
(81-91) B		
(69-80) C		
(55-68) D		
(39-54) E		
(21-38) F	26	
(1-20) G		
Not energy efficient - higher running costs		
England & Wales		EU Directive 2002/91/EC 

Property Reference: 18626498